

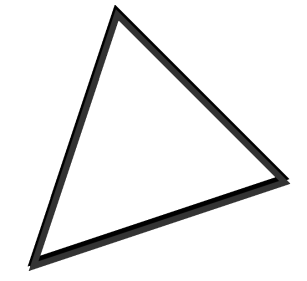

CENTER SCHOOL DISTRICT

# Real World Learning

Boundless Opportunities





# Dr. Michael Weishaar

Interim Superintendent

## Presenters

Dr. Yolanda Cargile - Incoming Superintendent  
Neal Weitzel - Director of College and Career Readiness  
Rick Chambers - Center Education Foundation  
Chrissy Chandler - Computer Science Instructor  
Chuck Perry - MCC Fire Science Coordinator



# Center Board of Education

Rebecca Lahann, Board President  
Paul Kramschuster, Board Vice President  
Marcie Calvin  
Beverly Cunningham  
Dr. Ronald Fritz  
Joe Nastasi  
Danielle Quinn







# Dr. Yolanda Cargile

Incoming Superintendent

**Today's Focus**

Entrepreneurship Framework

Expanding Programs





Startup

# Why Focus on Entrepreneurship?

Helps Students Develop  
Real World Skills

The Ability To Identify The Client

The Ability To Articulate The Problem

The Ability To Create, Develop And Test Solutions

The Ability To Communicate Solutions

The Ability To Effectively Manage A Project



# Our Entrepreneurial Framework

## **ALL STUDENTS**

Our framework is inclusive to "ALL" students and embedded into every pathway, culminating in a universal Capstone

## **SEQUENTIAL APPROACH**

Students will receive opportunities starting freshman year to engage in this process such as Youth Entrepreneurs

## **PASSION DRIVEN**

The process is based on student interest and pathway selection with embedded passion projects throughout their journey

## **DESIGN THINKING**

Design thinking is our process to help guide students throughout their journey at CHS

## **MVA ORIENTED**

Our entrepreneurship capstone course is designed for students to create their entrepreneurial experience





# EDUCATIONAL PARTNERS

## **STARTLAND**

Center is working with Startland and Katie Kimbrell to enhance our professional development through their Meca Methods training

## **CAPS**

Center is part of the CAPS Network and will be utilizing their resources to create entrepreneurial curriculum designed to enhance our students learning

## **K-12 PERFORM**

Center is partnering with K-12 Perform to create an entrepreneurial program around data analytics using ShotTracker technology.

## **UMKC**

Together we created a unique dual-credit entrepreneurship capstone course offering for the 21-22 school year

## **PREPKC**

Provides multiple layers of support for our program design through student work-based experiences, mentoring and professional development

# INDUSTRY BASED PROGRAMS

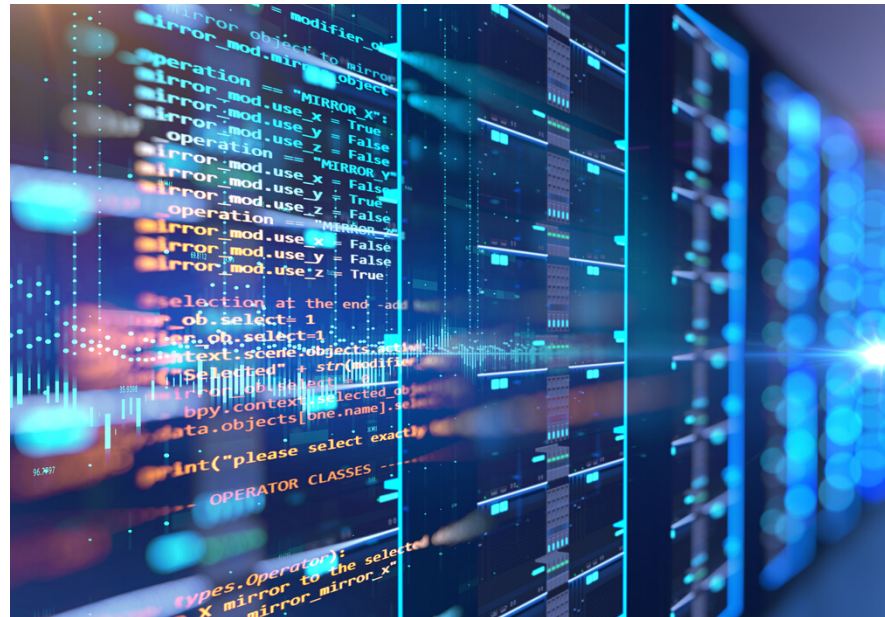

## DATA ANALYTICS

Students will learn how to use "big data" to inform, solve problems and help clients make decisions

**Client Project**  
**ShotTracker**  
**Johnson C. Smith**



## SPORTS AND HEALTH SCIENCE

Students will participate in real world learning around sports medicine and the impact it plays in our greater health care system

**Internship**



## VIDEO PRODUCTION AND SPORTS MARKETING

Student run video production using the ESPN 3 platform coupled with student run sports marketing

**Client Project**  
**Niles Media**



## WAREHOUSE LOGISTICS

Students will gain access to warehouse logistics and warehouse training

**Credentialing**  
**Internship**  
**NorthPoint**  
**South KC Chamber**



# Entrepreneurial Hub

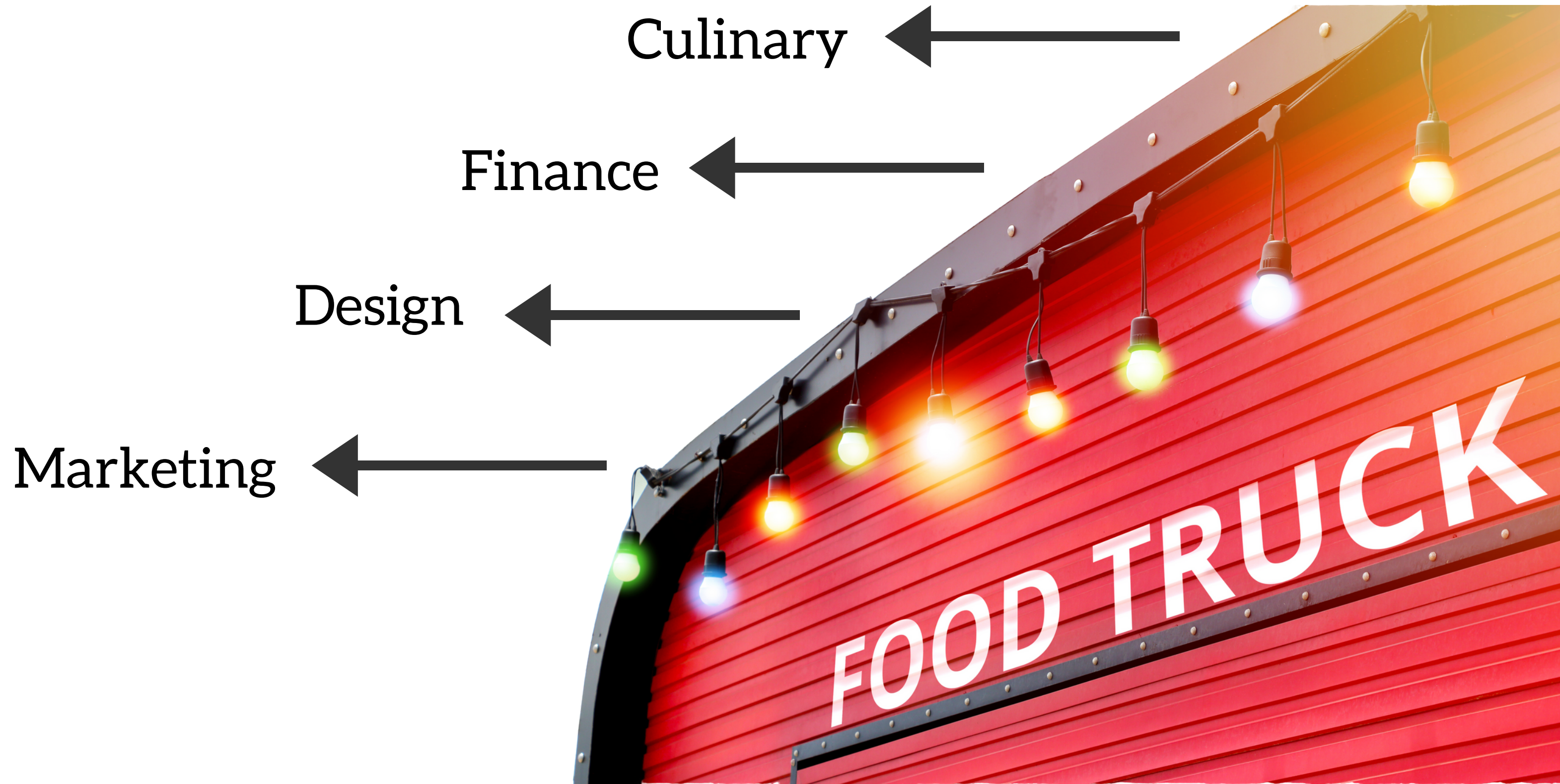



# Chrissy Chandler

AUGMENTED REALITY &  
VIRTUAL REALITY

Student Engagement

COMMON SECTOR COMPETENCIES

Embedded Life and Work Skills

CLIENT PROJECTS

Design Thinking Process

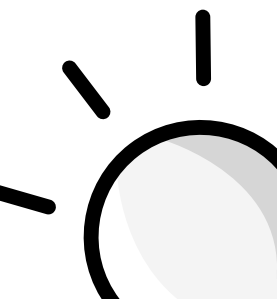



# Chuck Perry

## MCC AND MICRO-REGION PARTNERSHIP

Two course sequence with ten dual-credit hours

## STACKABLE CREDENTIALS

Multiple Credentials: HazMat, EMR, Fire I & II

## WORK READY

Credentials open doors for future employment

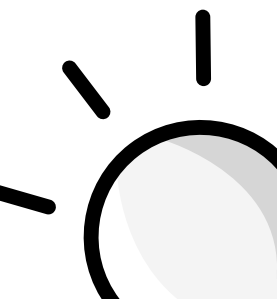





# Closing Thoughts

Excitement  
Moving Forward  
Thank You

